

MATCH

by Stephen Belber

Director

Bruce Starrett

Producer

Jenny Boone

Set Design

Bryan Burrets

Lighting Design

Hollister Starrett
and Kira Sherman

Sound Design

Ed Esau

Costume Design

Kathy Dershimer

Cast

(in order of appearance)

Tobi Martin Feldman
Lisa Jennifer Sperry
Mike Jeff Cheezum

Tobi's apartment in upper Manhattan. The present.

Act I Late afternoon.

Act II Later that night.

There will be a 15-minute intermission between Acts I and II.

Decaf coffee will be served at the intermission,
courtesy of Kentwood Players

Original Broadway Production produced by The Araca Group.

MATCH

is presented by special arrangement with Dramatists Play Service, Inc., New York.

About the Cast



Jeff Cheezum (Mike) is very excited to be returning here to the Westchester stage with Kentwood Players. He was last seen here back in 2014 in the powerfully emotional drama *Orphans* as Treat. Jeff has also performed at the Long Beach Playhouse in roles such as Ken in *Rumors* and Reverend David Lee in *The Foreigner*. While not on stage, Jeff is an Aerospace Engineer currently working on the James Webb Space Telescope for NASA. Jeff thanks his beautiful wife Madeleine and their sweet little Layla for all their love and support.

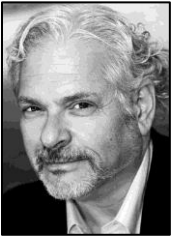

Martin Feldman (Tobi) – *Match* is Marty’s overdue return to Kentwood Players. His most recent KP appearances were as Sylvan in *Olive and the Bitter Herbs* the Governor/Innkeeper in *Man of La Mancha* and Lazar Wolf in *Fiddler on the Roof*. Other credits include *1776* (George Reade), *Fiddler on the Roof* (Lazar Wolf) – Palos Verdes Performing Arts / Norris Theatre; *Broadway Noir* (Ezekiel Rain) – Hollywood Fringe Festival; *It’s A Wonderful Life* (Pa Bailey) – CAC Studios; *Little Shop of Horrors* (Mushnik) – SVCA; *Fiddler on the Roof* (Tevye) – Long Beach Playhouse; *Sweeney Todd* (Judge Turpin) - Kelrik Productions at the El Portal; *Kiss Me Kate* (Pops) – Cabrillo Music Theatre and Dr. Bartolo in *Le Nozze di Figaro* (Plovdiv Bulgaria). In addition to performing, Marty is a vocal coach in the City of Angels, Music Directs children’s shows and in his spare time, enjoys being a Business Technology Consultant. Continued thanks to my friends, family and coaches! To You, our brilliant Cast, Creative Team and Crew... “Let the world move through you; its strength, its power, its love”



Jennifer Sperry (Lisa) was most recently seen on the Kentwood stage as Elizabeth Proctor in *The Crucible*. Other roles at Kentwood: Henrietta, *The Hollow*; Fruma Sarah, *Fiddler on the Roof*; Miss Teaford, *Mr. Potcher’s Holiday* (with Kentwood Kids); Mother, *Ragtime*; Polish Maiden, *Fortinbras*. Other roles in and around LA: Mabel, *Pirates of Penzance*; Mrs. Cratchit, *A Christmas Carol*; Tree/Ensemble, *Wizard of Oz*; Ensemble, *Paint Your Wagon*. Jennifer has won two Marcom Masque Awards and an LA Stage Scene “Scenie” for roles on the Kentwood stage. Jennifer thanks her husband, Dylan (whom she met at Kentwood!) for his incomparable support.

About the Staff

Bruce Starrett (Director) has been a Kentwood member since 2009 and is currently serving as the theater’s Technical Manager. Recent Lighting and Sound Design credits include *Avenue Q*, *The Gingerbread Lady*, and *Wait Until Dark*. *Match* marks Bruce’s mainstage directorial debut! He’d like to thank Harold and the Plays Committee, Charlotte, Gail, Susan, Sheridan, Jenny, Katie, and the whole Kentwood family for their support. It has been an honor and a genuine pleasure to work with this talented cast and absurdly creative production team to bring the story of *Match* to life. I mean seriously this was fun. Special thanks and love to Diane, Hutton, and Hollister.

Jenny Boone (Producer) – A lifetime member, and one of Kentwood’s original “Kentwood Kids”, Jenny has worked behind the scenes producing, stage managing, operating lights and sound, appearing on stage in *Steel Magnolias*, *Dracula*, *The Tenth Man* and many others, and serving on Kentwood’s Board of Directors. A long-time fan and admirer of Bruce, Jenny is thrilled to be producing his Kentwood main stage directorial debut and working with such a talented cast and crew. Endless love to Larry, Erin and Brandon.

Bryan Burrets (Set Design) is thrilled to be working again with Kentwood. No stranger to set design, Bryan hopes to provide the backdrop to Tobi’s eclectic life and the touching transformation he, Lisa and Mike go through. Previous set design credits include *Hairspray* (Brazos Valley Players), *Cabaret* (BVP), *Thoroughly Modern Millie* (The Theatre Company), and *The SantaLand Diaries* (StageCenter Theatre). Bryan thanks Bruce for the amazing opportunity to collaborate with him and the rest of the creative team. Enjoy the show!

Hollister Starrett (Lighting Design) has been in theatre for over 10 years. He started here at Kentwood at age 8, went on to design lights for several Kentwood Kids shows, and at age 12, designed lights for his first main-stage show for which he won a Marcom-Masque award. But he couldn’t have achieved it without help and a huge amount of support from his dad, Bruce. Now a working actor, Hollister’s been focusing on his acting career. It’s been over 5 years since he last designed a show, but he is so excited to get back into it, and hopefully reciprocate the support he had along the way. Congratulations on your first main-stage shoe du-wah-day! :)

Kira Sherman (Lighting Design) – Currently in her last semester at El Camino College before earning her AA degree, she focuses on technical theater with an emphasis in stage management and light design. Recent past technical credits include: *American Idiot* (stage manager), *Speed Date* (light designer), *Cinderella Married* (light designer), *Does a Tiger Wear a Necktie?* (stage manager), *Hairspray* (assistant stage manager). Thank you to everyone who made this show possible!

Ed Esau (Sound Design) a native Angeleno, has previously stage managed at Woodland Hills Community Theatre, WVP, and Advent Theatre. He recently filled that role, as well as co-designing the sound and using his US History degrees as the dramaturge, for the Infinite Jest Theatre Company’s—of which he is a member—production of *Major Barbara*, that won a 2016 Scenic from Stage Scene LA. Other sound design credits include: *39 Steps*, *The Game’s Afoot*, and the Kentwood Players recent production of *The Crucible*.

Production Staff

Stage Manager	Roy Okida
Assistant Stage Manager	Jenny Boone, Harold Dershimer
Script Supervisor	Katherine Harfouch
Booth Crew	Katherine Harfouch
Set Decoration Design	T. Samantha Barrios, Melodie S. Rivers
Original Graphic Design	Andrew Dershimer
Lobby Design	T. Samantha Barrios
Master Builder	George Kondreck
Set Construction	Doug Carlson, Jim Crawford
Set Painting	T. Samantha Barrios, Melodie S. Rivers
Properties	Katherine Harfouch
Publicity Photos	Judy Gantley, Bruce Starrett
Audition Assistance	Anne Klafter, Myron Klafter
Hospitality Coordinator	Lisa Bennett
Box Office	April Kacena

Strike Crew and Work Sunday

Dylan Bailey, Jennifer Bailey, Gail Bernardi, Jenny Boone,
Stanley Brown, Bryan Burrets, Doug Carlson, Jeff Cheezum,
Sheldon Cohen, Sheridan Cole, Jim Crawford, Terry Delegeane,
Harold Dershimer, Kathy Dershimer, Ed Esau, Marty Feldman,
Samuel Goldman, Charlotte Lee Gunter, Katherine Harfouch,
Diane Hazen, Hutton Hazen, Ellena Ho, Glen Kacena,
Jerilynn Kacena, Anne Klafter, Myron Klafter, George Kondreck,
Daniel Kruger, Melvin Miller, Colleen Okida, Fiona Okida,
Roy Okida, Bruce Starrett, Susan Weisbarth

Special Thanks

Bryan Burrets for making the breakable glass and to Diane Hazen,
Hutton Hazen, Hollister Starrett, Samantha Barrios, Lisa Bennett,
Katie Harfouch, Jerritt Dayhoff, and the Sumrall Family
for all they did to support this production

Kentwood Players' Board of Directors 2017-2018

President	Lynn Gutstadt
Vice President / Membership Chairperson	Kathryn Dershimmer
Secretary	Jenny Boone
Treasurer	Kim Peterson
Box Office Chairperson	Catherine Rahm
Bulletin Chairperson	George Kondreck
Group Sales Chairperson	Susan Weisbarth
House Manager	Glen Kacena
Production Manager	Daniel Kruger
Programs and Postcards Chairperson	Tom Brophrey
Publicity Chairperson	Alison Boole
Season Ticket Chairperson	Sheridan Cole Crawford
Technical Manager	Bruce Starrett
Workshop and Scheduling Chairperson	Dylan H. Bailey
Plays Committee Chairperson	Harold Dershimmer
Plays Committee Member	Jennifer Bailey, Gail Bernardi

During the performance please turn your pagers to silent,
and turn off your cell phones and alarms on your digital watches.
There is no louder sound in a theatre than the rattle of cellophane.
Please unwrap your candy or cough drops before the play begins.

Kentwood Players is a Member of the
LAX COASTAL AREA CHAMBER OF COMMERCE

You are invited to meet and greet cast members
after the performance in the Lobby.

For up to date info about Kentwood Players visit our website

www.kentwoodplayers.org

Special Theatre Parties

If you plan to attend a performance with a group of at least
ten friends, family members, or co-workers,
special group rates apply if you book your tickets in advance.
For more information please call 310-645-5156.

Reservations are Necessary

Please call (310) 645-5156 between 4:00pm – 7:00pm WEDNESDAY – SATURDAY
Tickets MUST be paid for by cash, check or VISA/MASTERCARD/DISCOVER
at the time reservations are made.

SPECIAL THANKS TO OUR KENTWOOD CONTRIBUTORS

FOUDERS CIRCLE

(\$ 2 , 5 0 0 – a b o v e)

Faye & Curtis Flatland
Stuart and Lillie Scudder

KENTWOOD ANGELS

(\$ 1 , 0 0 0 – \$ 2 , 4 9 9)

Isaac & Arleen Hirano
Westchester Woman's Club

ENCORE PATRONS

(\$ 5 0 0 – \$ 9 9 9)

David & Liz Friedman
Joyce Harris
Bruce & Judy Schroffel
for The Pritzker Family Foundation

SPOTLIGHT SUPPORTERS

(\$ 2 5 0 – \$ 4 9 9)

Greg & Shelley Bay
Pamela Briggs & William McDonald
Julie Case
Richard & Eileen Garson
Gregg & Cindy Lander
John & Anna Lee Martin
Jean Mattson
M. McNamee & R. Porter
Carroll & Eloise Ramseyer
Sally Rosloff & Cooper Zale
Dr. Sanford & I. Morris
Earl & Louise Ung

FRIENDS

Joseph & Myrna Barth
Irene Bauske
Jay Bevan
Bonnie Brass
Larry & Marie Brown
Anna Burleigh
Bob & Lori Caldwell
Robert & Anna Cody
Phil Colin & Kathi Cervi
Greg & Marie Chambers
Larry Cosgrove
Judy Dattels
Joe & Gina Earnest
Barbara Eichorn
Lori Erendsson
Christina Essex
Phil & Jeni Feldman
Suzanne Fishman
Faye & Curtis Flatland
Diane & Richard Friend
Allene H. Graves
Sandy Gunn

FRIENDS (cont.)

Bob & Carol Haas
Tom & Lyn Hamilton
Catherine Hardy & Matt Goelz
Edward & Jean Hayes
Michael Heffernan
Kristi Hutchinson
Joan Hyra
Mary Ann James
Maureen & Peter Jay
Nancy Joujon-Roche
Amelia Kacena
Esther Kamm
Jacob Kazanjian & Marta Thornburg
Kathy & Gary Klein
Thomas Laskey
Marianne Lindsay
Robert & Ana Mackenzie
Louise Maloy
Frank & Alicia Marshall
Gerald R. McDonald & Ann Mattick
Ms. Janeice McConnell
B.J. Milliron
Denise Moore
Stuart & Francine Moore
Rebecca Nasori
Janet O'Donnell
Judy O'Donnell
Frances Pearson
Kent & Linda Pearson
M. Poizner & Joanne Wolf
Mildred H. Pullman
Brenda Ross
Shelley Salk & Allan Ozersky
Sybille Rogers
Alan P. Schreiberman
Brenda Shope
Elliott & Irma Silverstein
Phyllis J. Siudy
Les & Adele Sklamberg
Frances Sharma-Stoeckle
Barbara Stone
Daphne Sturrock
Wayne Sult
Marc & Judy Tillman
Bruce and Anne Timmer
Ron Treadway
Parker & MLissa Waechter
Lester & Virginia Wagner
Martha Weber
Stan & Sheila Weinberg
Gloria Whitmoyer
Susanne & Craig Wilson
Bruce & Robin Winston
Al & Shelly Zirkes

Kentwood Players Coming Attractions

Daddy's Dyin' Who's Got the Will?

A Comedy by Del Shores
July 13 – August 18, 2018
Director: Kirk Larson

Dangerous Obsession

A Drama by N.J. Crisp
September 7 – October 13, 2018
Director: Kathy Dershimer

Disney's The Little Mermaid, a Musical

Music by Alan Menken
Lyrics by Howard Ashman and Glenn Slater
Book by Doug Wright
November 9 – December 15, 2018
Director: Catherine Rahm

Our Town

A Drama by Thornton Wilder
January 11 – February 16, 2019
Director: Stanley Brown

Sunday in the Park with George, a Musical

Music and Lyrics by Stephen Sondheim
Book by James Lapine
March 15 – April 20, 2019
Director: Susan Goldman Weisbarth

Pippin, a Musical

Music and Lyrics by Stephen Schwartz
Book by Roger O. Hirson
May 17 – June 22, 2019
Director: Alison Boole

Benefits of Being a Season Subscriber

Subscribe today and receive:

- Friday night guest passes
- Admission to Subscriber Saturday receptions
- Eligibility to vote for you Subscriber Favorite production
- An "OPENING NIGHT" DVD with 2 or more new subscriptions

Season Ticket Order Form

Season Subscriptions are good for SIX (6) CONSECUTIVE productions, and you may start your subscriptions with the show of your choice.

Please allow 4 weeks for processing of your order.

Circle One:

Jan/Feb

Mar/Apr

May/June

Jul/Aug

Sep/Oct

Nov/Dec

Please send me ___ subscriptions at \$95.00 each. Total _____

Name

Address

Apt

City & Zip Code

Phone Number

Make check or money order payable to Kentwood Players

Mail to: Kentwood Players Attn: Season Tickets, 8301 Hindry Ave., Westchester, CA 90045

Please enclose a stamped, self-addressed envelope

If you would prefer to pay with a credit card, please call the box office for assistance.

310/645-5156